Priority Habitats and Species on the Web

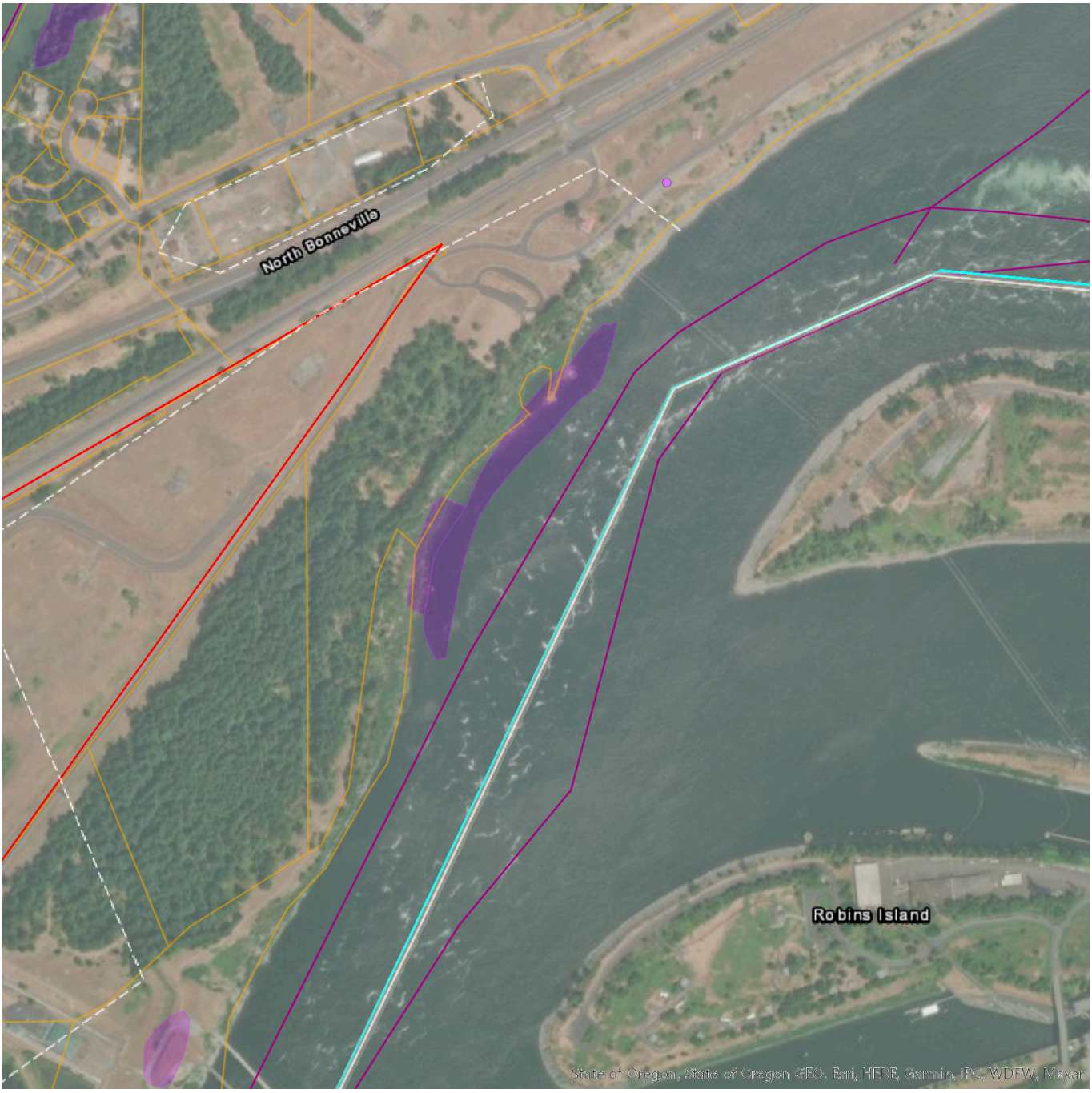

Report Date: 06/11/2025

PHS Species/Habitats Overview:

Occurence Name	Federal Status	State Status	Sensitive Location
Northwestern Pond Turtle		Endangered	Yes
Western Pond Turtle	N/A	Endangered	Yes
Northern Spotted Owl	Threatened	Endangered	Yes

PHS Species/Habitats Details:

Northwestern Pond Turtle	
Scientific Name	*Actinemys marmorata*
Notes	This polygon mask represents one or more records of the above species or habitat occurrence. Contact PHS Data Release at phsproducts@dfw.wa.gov for obtaining information about masked sensitive species and habitats.
State Status	Endangered
PHS Listing Status	PHS Listed Occurrence
Sensitive	Y
SGCN	Y
Display Resolution	QTR-TWP
ManagementRecommendations	http://wdfw.wa.gov/publications/pub.php?id=00025

Western Pond Turtle	
Scientific Name	*Actinemys marmorata*
Notes	This polygon mask represents one or more records of the above species or habitat occurrence. Contact PHS Data Release at phsproducts@dfw.wa.gov for obtaining information about masked sensitive species and habitats.
Federal Status	N/A
State Status	Endangered
PHS Listing Status	PHS LISTED OCCURRENCE
Sensitive	Y
SGCN	Y
Display Resolution	QTR-TWP
ManagementRecommendations	http://wdfw.wa.gov/publications/pub.php?id=00025

Northern Spotted Owl	
Scientific Name	*Strix occidentalis*
Notes	This polygon mask represents one or more records of the above species or habitat occurrence. Contact PHS Data Release at phsproducts@dfw.wa.gov for obtaining information about masked sensitive species and habitats.
Federal Status	Threatened
State Status	Endangered
PHS Listing Status	PHS Listed Occurrence
Sensitive	Y
SGCN	Y
Display Resolution	TOWNSHIP
ManagementRecommendations	http://wdfw.wa.gov/publications/pub.php?id=00026

DISCLAIMER. This report includes information that the Washington Department of Fish and Wildlife (WDFW) maintains in a central computer database. It is not an attempt to provide you with an official agency response as to the impacts of your project on fish and wildlife. This information only documents the location of fish and wildlife resources to the best of our knowledge. It is not a complete inventory and it is important to note that fish and wildlife resources may occur in areas not currently known to WDFW biologists, or in areas for which comprehensive surveys have not been conducted. Site specific surveys are frequently necesssary to rule out the presence of priority resources. Locations of fish and wildlife resources are subject to variation caused by disturbance, changes in season and weather, and other factors. WDFW does not recommend using reports more than six months old.